

KOLB LAND CONSULTING, INC.
LAND SURVEYING • SUBDIVIDING • LAND PLANNING

929 WILLIAMS STREET

LAKE GENEVA, WISCONSIN 53147

414-248-3697

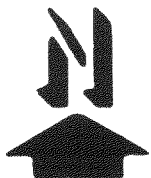
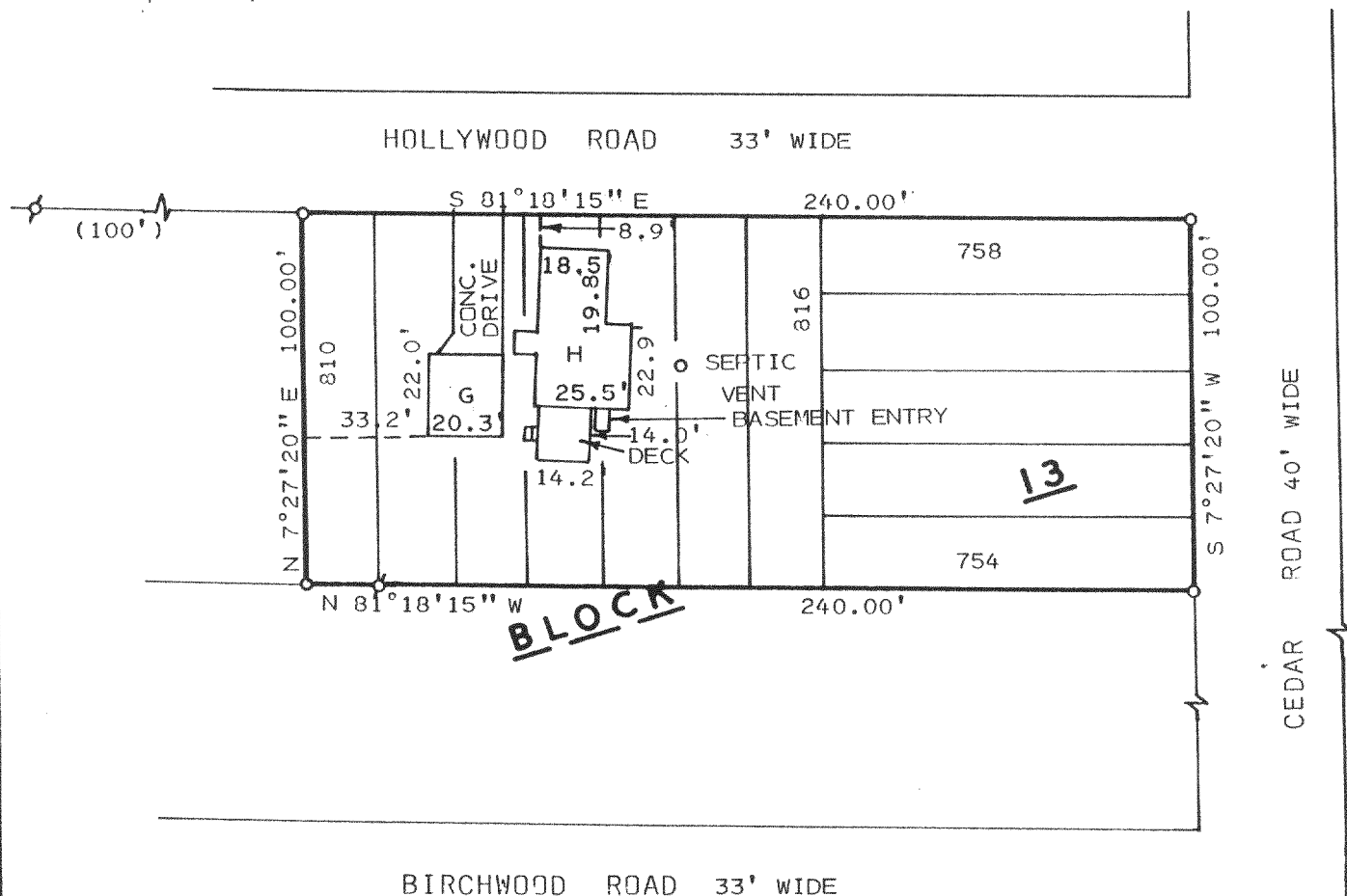

SCALE: 1" = 50'

LEGEND

- Ø - IRON PIPE FOUND
- o - IRON PIPE SET
- G - GARAGE
- H - HOUSE
- () - AS RECORDED

PLAT OF SURVEY OF

LOTS 754-758 AND LOTS 810-816, BLOCK 13
OF PELL LAKE HIGHLANDS SUBDIVISION LOCATED
IN T1N, R18E, TOWN OF BLOOMFIELD, WALWORTH
COUNTY, WISCONSIN.

ORDERED BY: JOHN MEHRINGER
P.O. BOX 69
PELL LAKE, WI. 53157

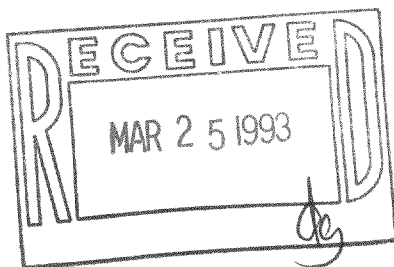

I, HAROLD H. KOLB, DO HEREBY CERTIFY
THAT I HAVE SURVEYED THE PROPERTY
HEREON DESCRIBED ACCORDING TO THE
OFFICIAL RECORDS AND THAT THE PLAT
HEREON IS A CORRECT REPRESENTATION
OF THE LOT LINES TO THE BEST OF MY
KNOWLEDGE AND BELIEF.
SURVEY NOT VALID UNLESS SURVEYOR'S SIGNATURE
IS IN RED.

HAROLD H. KOLB

WISCONSIN REGISTERED LAND SURVEYOR, S- 187
DATE DECEMBER 3, 1991

REVISED

REVISED

118-1185

MPLH-163
MPLH-173